全音音阶（一）基本练习

双手四个八度
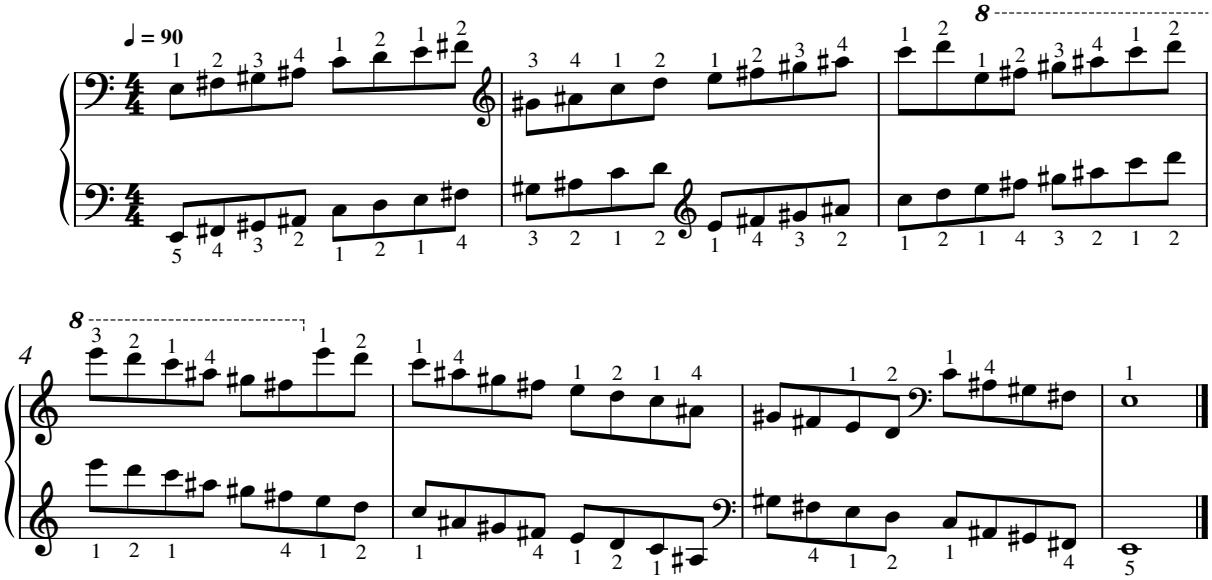
钢琴 / 音阶